生活保護受給世帯及び受給人数の月間動向調べ

作成日：2021年10月12日
保健福祉部生活支援課
※速報値により作成

被保護受給世帯数及び被保護受給人数並びに対前年同月伸び率

被保護受給世帯数と対前年同月伸び率

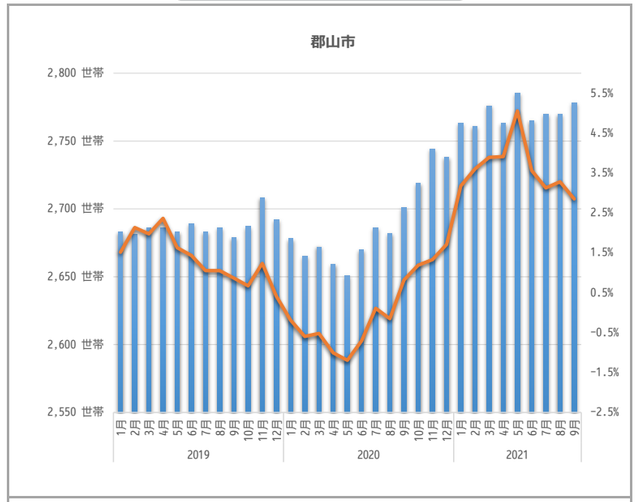

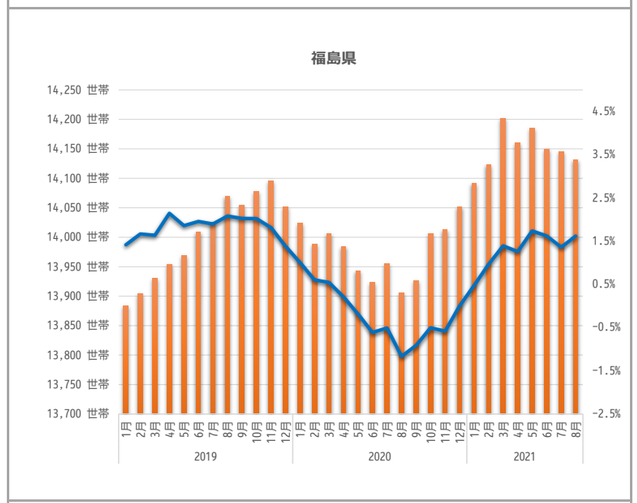

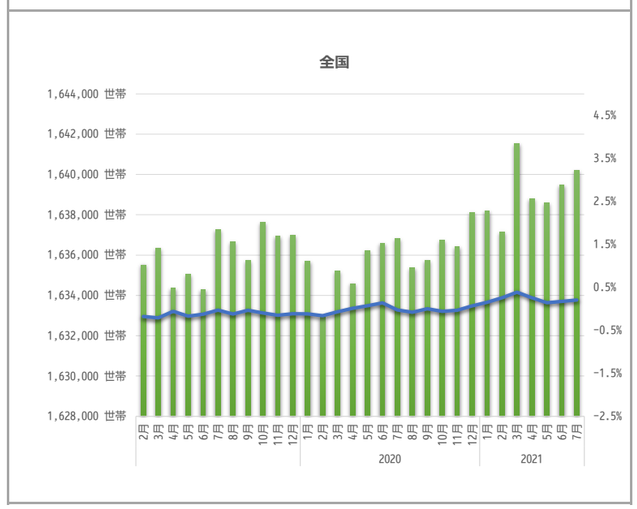

被保護受給人数と対前年同月伸び率

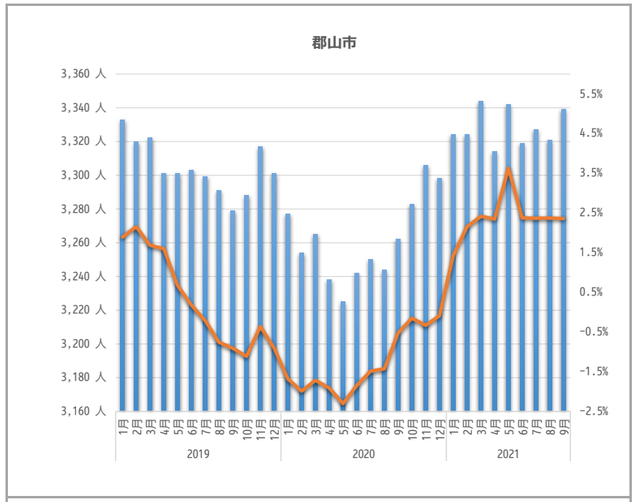

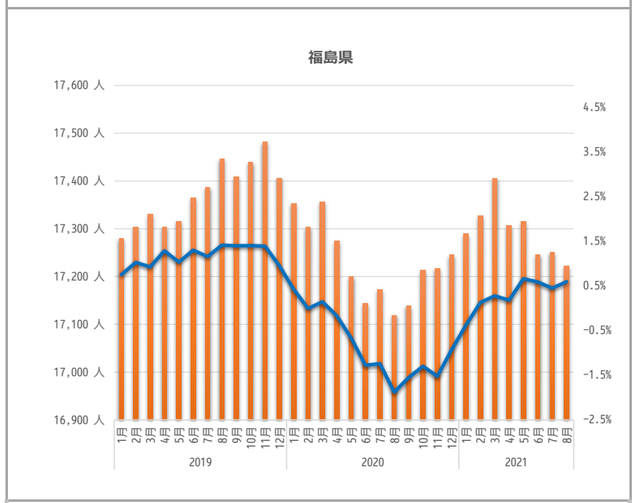

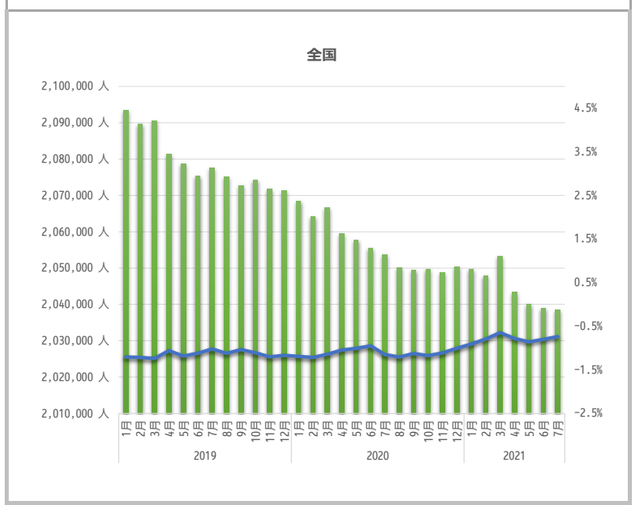

年	月	被保護受給世帯数						被保護受給人数					
		郡山市		福島県		全国		郡山市		福島県		全国	
		実数	対前年同月比	実数	対前年同月比	実数	対前年同月比	実数	対前年同月比	実数	対前年同月比	実数	対前年同月比
2019	1月	2,683	1.5%	13,884	1.4%	1,637,611	-0.1%	3,333	1.9%	17,279	0.8%	2,093,324	-1.2%
	2月	2,681	2.1%	13,904	1.7%	1,635,515	-0.2%	3,320	2.2%	17,304	1.0%	2,089,641	-1.2%
	3月	2,686	2.0%	13,930	1.6%	1,636,334	-0.2%	3,322	1.7%	17,330	0.9%	2,090,578	-1.2%
	4月	2,686	2.4%	13,954	2.1%	1,634,353	-0.1%	3,301	1.6%	17,304	1.3%	2,081,339	-1.1%
	5月	2,683	1.6%	13,969	1.9%	1,635,049	-0.2%	3,301	0.7%	17,315	1.0%	2,078,707	-1.2%
	6月	2,689	1.4%	14,009	2.0%	1,634,303	-0.1%	3,303	0.2%	17,365	1.3%	2,075,282	-1.1%
	7月	2,683	1.1%	14,026	1.9%	1,637,264	0.0%	3,299	-0.2%	17,387	1.2%	2,077,526	-1.0%
	8月	2,686	1.1%	14,070	2.1%	1,636,646	-0.1%	3,291	-0.8%	17,446	1.4%	2,075,049	-1.1%
	9月	2,679	0.9%	14,054	2.0%	1,635,718	0.0%	3,279	-0.9%	17,409	1.4%	2,072,729	-1.0%
	10月	2,687	0.7%	14,077	2.0%	1,637,637	-0.1%	3,288	-1.1%	17,440	1.4%	2,074,149	-1.1%
	11月	2,708	1.2%	14,095	1.8%	1,636,952	-0.1%	3,317	-0.4%	17,482	1.4%	2,071,747	-1.2%
	12月	2,692	0.4%	14,051	1.4%	1,637,003	-0.1%	3,301	-0.9%	17,406	1.0%	2,071,253	-1.2%
2020	1月	2,678	-0.2%	14,024	1.0%	1,635,695	-0.1%	3,277	-1.7%	17,353	0.4%	2,068,398	-1.2%
	2月	2,665	-0.6%	13,988	0.6%	1,632,904	-0.2%	3,254	-2.0%	17,304	0.0%	2,064,214	-1.2%
	3月	2,672	-0.5%	14,006	0.5%	1,635,201	-0.1%	3,265	-1.7%	17,356	0.2%	2,066,660	-1.1%
	4月	2,659	-1.0%	13,984	0.2%	1,634,584	0.0%	3,238	-1.9%	17,275	-0.2%	2,059,536	-1.0%
	5月	2,651	-1.2%	13,943	-0.2%	1,636,236	0.1%	3,225	-2.3%	17,200	-0.7%	2,057,703	-1.0%
	6月	2,670	-0.7%	13,923	-0.6%	1,636,596	0.1%	3,242	-1.8%	17,144	-1.3%	2,055,531	-1.0%
	7月	2,686	0.1%	13,955	-0.5%	1,636,827	0.0%	3,250	-1.5%	17,172	-1.2%	2,053,606	-1.2%
	8月	2,682	-0.1%	13,906	-1.2%	1,635,356	-0.1%	3,244	-1.4%	17,119	-1.9%	2,050,043	-1.2%
	9月	2,701	0.8%	13,926	-0.9%	1,635,754	0.0%	3,262	-0.5%	17,139	-1.6%	2,049,409	-1.1%
	10月	2,719	1.2%	14,006	-0.5%	1,636,723	-0.1%	3,283	-0.2%	17,214	-1.3%	2,049,746	-1.2%
	11月	2,744	1.3%	14,013	-0.6%	1,636,411	0.0%	3,306	-0.3%	17,216	-1.5%	2,048,675	-1.1%
	12月	2,738	1.7%	14,051	0.0%	1,638,124	0.1%	3,298	-0.1%	17,245	-0.9%	2,050,391	-1.0%
2021	1月	2,763	3.2%	14,091	0.5%	1,638,184	0.2%	3,324	1.4%	17,289	-0.4%	2,049,630	-0.9%
	2月	2,761	3.6%	14,123	1.0%	1,637,143	0.3%	3,324	2.2%	17,327	0.1%	2,047,778	-0.8%
	3月	2,776	3.9%	14,201	1.4%	1,641,536	0.4%	3,344	2.4%	17,405	0.3%	2,053,268	-0.6%
	4月	2,763	3.9%	14,160	1.3%	1,638,787	0.3%	3,314	2.3%	17,307	0.2%	2,043,423	-0.8%
	5月	2,785	5.1%	14,185	1.7%	1,638,591	0.1%	3,342	3.6%	17,315	0.7%	2,040,011	-0.9%
	6月	2,765	3.6%	14,149	1.6%	1,639,469	0.2%	3,319	2.4%	17,246	0.6%	2,039,038	-0.8%
	7月	2,770	3.1%	14,145	1.4%	1,640,186	0.2%	3,327	2.4%	17,250	0.5%	2,038,416	-0.7%
	8月	2,770	3.3%	14,131	1.6%			3,321	2.4%	17,222	0.6%		
	9月	2,778	2.9%					3,339	2.4%				
	10月												
	11月												
	12月												